

How to apply:

Contact Pippa Stupple, Programme Director – General Practice Nursing, on Philippa.Stupple@hee.nhs.uk to confirm your place.

For those not eligible for HE Wessex-funded places, please enquire directly to Mary-Anne Robertson on mrobertson@bournemouth.ac.uk

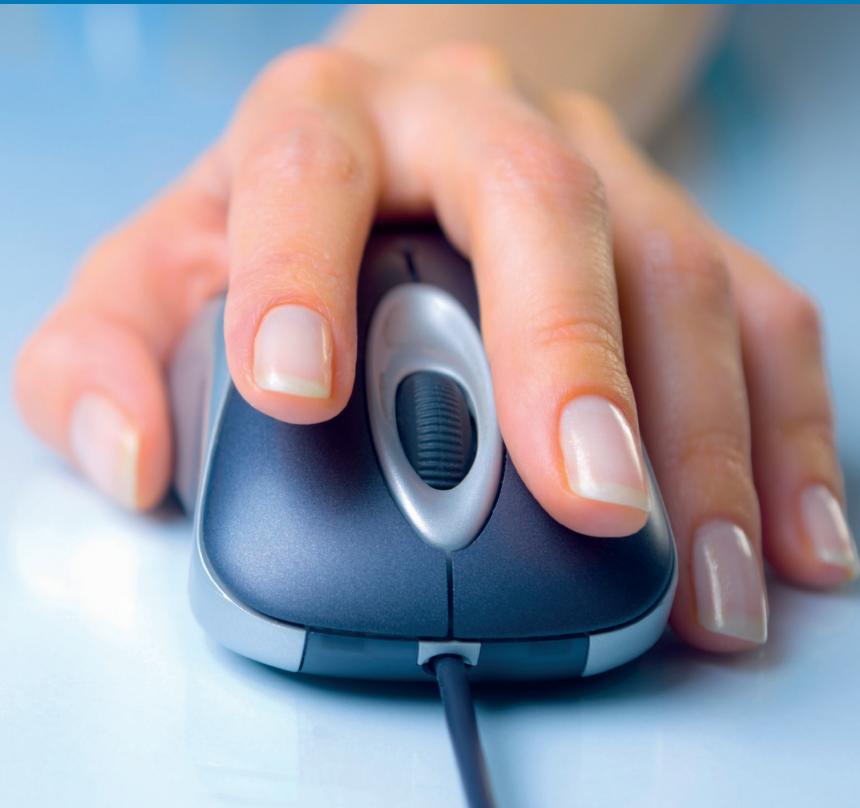

For more information about our courses visit:
www.bournemouth.ac.uk/cpd-health

Photos were posed by models and images are for illustrative purposes only.
Produced by Bournemouth University on 100% recycled paper.
Alternative formats are available on request.
formats@bournemouth.ac.uk

8827 - 02/19



Faculty of Health & Social Sciences

Courses for Practice Nurses and Community Staff at Bournemouth University 2019/20

Foundations in Practice Nursing

Starting in September 2019, January 2020 and May 2020

Care of Client with Long-term Conditions

Starting in September 2019

Care of Clients with Minor Illness

Starting in November 2019

Non-medical Prescribing

Cohorts throughout the year

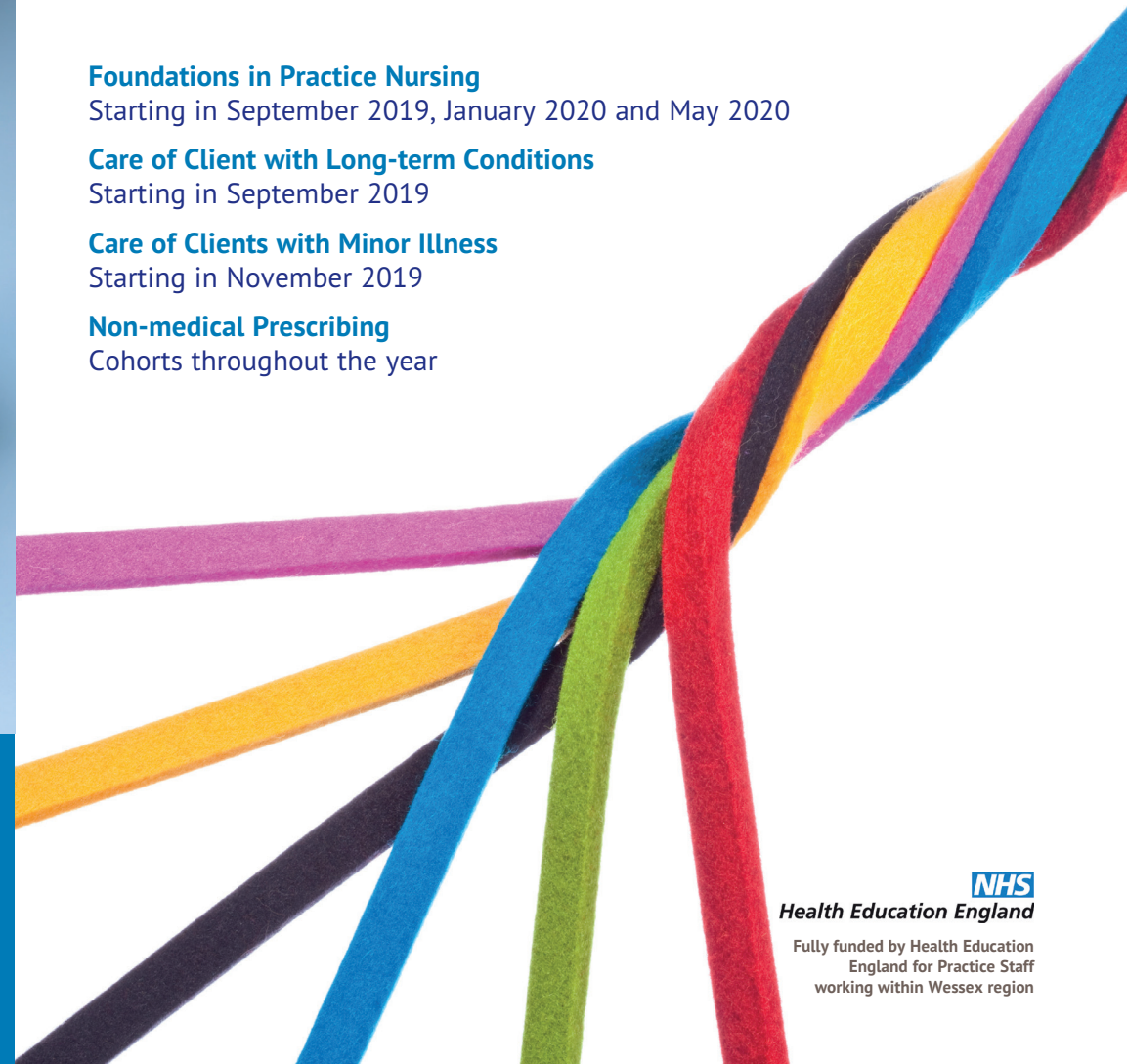

Health Education England

Fully funded by Health Education
England for Practice Staff
working within Wessex region

www.bournemouth.ac.uk/cpd-health

Foundations in Practice Nursing

Attend a **fully funded** programme of education and skills-based training for newly appointed practice nurses who have joined General Practice in the previous 18 months.

This innovative eight-month course will enable the development of clinical skills, new knowledge and learning, to prepare practice nurses for their role.



The course will include:

- Cervical Cytology
- Immunisation
- Wound Care
- Sexual Health
- Mental Health & Dementia
- Long-Term Conditions.

Taught by Clinical Experts the course also includes an exploration of the context of Practice Nursing, the evolution of Primary Care, Clinical Governance, QoF and the role of Clinical Commissioning groups.

Practices will be eligible for a free NMC endorsed Learning and Assessing in Practice, to support those acting as mentors to students on this course.

Entry Requirements: Applicants should have a DipHE or equivalent or have undertaken accredited study at minimum Diploma level

Award: 40 credits at degree (Level 6) or Master's (Level 7)

Please contact Pippa Stupple, Programme Director, General Practice Nursing, by email: Philippa.Stupple@hee.nhs.uk to confirm your place.

Foundations in Practice Nursing course dates:

Venue: Portsmouth	Venue: Bournemouth	Venue: Winchester
17 September 2019	7, 28, 29 January 2020	5, 19, 20 May 2020
8, 9, 22, 23 October 2019	11, 12, 25, 26 February 2020	2, 3, 16, 17, 30 June 2020
12, 13, 26, 27 November 2019	10, 11, 24, 25 March 2020	1, 14, 15 July 2020
10 & 11 December 2019	21 & 22 April 2020	8, 9, 29, 30 September 2020
14, 15, 28, 29 January 2020	12, 13 May 2020	20 & 21 October 2020
11 & 12 February 2020	2, 3, 16, 17 June 2020	3 & 4 November 2020
3, 4, 17, 18, 31 March 2020	7 & 8 July 2020	1, 2, 15, 16 December 2020
1 & 21 April 2020	8, 9, 29 September 2020	6 January 2021
6 May 2020	13 October 2020	2 February 2021

Practice Assessors & Practice Supervisors Needed

Are any of your staff undertaking the **Foundations in Practice Nursing Course**? Or would you like to have pre-registration or Return to Practice students gaining their **clinical experience** with you? If so, they will need a Practice Assessor & Practice Supervisor to guide, support and assess their progress.

We are offering a fully funded preparation courses for Practice Assessors and Practice Supervisors to equip your staff to mentor students in practice.

The course will include

- Facilitating learning
- Outline of learning and teaching strategies
- Creating a learning environment
- How to support students
- Barriers to learning
- Assessment strategies and feedback
- Professional Standards and accountability
- Leadership for education within practice

The course is delivered frequently throughout the year.

Please contact Pippa Stupple, Programme Director, General Practice Nursing, by email: Philippa.Stupple@hee.nhs.uk to confirm your place.

If you are interested in offering BU students placement experience in your practice, please contact awatson@bournemouth.ac.uk

Care of Clients with Long-term Conditions



A **fully funded**, accredited six-day programme for Nurses supporting those living with long-term conditions.

This course aims to develop the skills for Practice Nurses working in Primary Care.

This introductory course will focus on the skills and insights needed to provide effective patient centred, evidence based care, across a range of long-term conditions in the GP surgery setting.

Taught by practitioners, the course will include:

- Impact of long-term conditions
- Using motivational interviewing
- An in-depth exploration of:
 - Diabetes
 - Asthma/COPD
 - Cardiovascular disease and hypertension
 - Managing long-term conditions in the General Practice setting e.g. QoF, the role of clinical commissioning groups.

Course dates: 12, 18, 27 September, 3, 9, 16 October 2019

Location: Lansdowne Campus, Bournemouth

Entry Requirements: Applicants must be working as a Practice Nurse or within a NHS Trust and should have a DipHE (or equivalent) or undertaken study at a minimum of diploma level

Award: 20 credits at degree or Master's level

Please contact Pippa Stupple, Programme Director, General Practice Nursing, by email: Philippa.Stupple@hee.nhs.uk to confirm your place.

Care of Clients with Minor Illness

Evaluating the care of clients with minor illness.

This **fully funded** introductory course aims to develop the skills for Practice Nurses working in Primary Care.

This course will enable you to critically evaluate, audit and develop the care required for clients presenting with

minor illness. You will gain the necessary tools needed to develop the care of all clients regardless of why they are visiting you.

Following the course you will be able to:

- Holistically and effectively assess client need using a systematic framework

- Critically appraise the evidence base and implement care for the three most common presenting minor illnesses
- Audit and evaluate the care provided and use the data to develop and enhance the service you are providing.

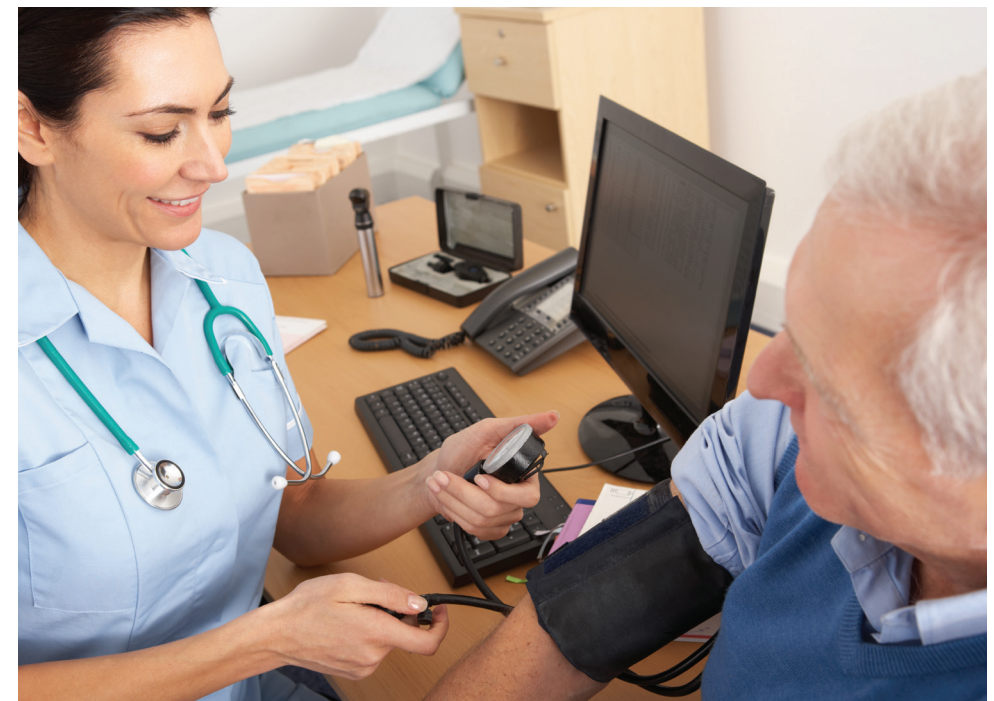

Course dates: 12, 13, 19, 20, 26 November 2019

Location: Lansdowne Campus, Bournemouth

Entry Requirements: Applicants should have a DipHE or equivalent or have undertaken accredited study at minimum Diploma level

Award: 20 credits at degree or Master's level

Please contact Pippa Stupple, Programme Director, General Practice Nursing, by email: Philippa.Stupple@hee.nhs.uk to confirm your place.

Non-Medical Prescribing short course

The non-medical prescribing short courses available are:

- Independent & Supplementary Prescribing for Nurses and Midwives (Level 6, 7)
- Supplementary & Independent Prescribing for Allied Health Professionals (Level 7)
- Supplementary Prescribing for Allied Health Professionals (Physiotherapists, Therapeutic, Radiographers, Chiropodists & Podiatrists) (Level 7).

These six-month courses meet

Course start dates:

.....
Please enquire for further details

Duration:

Eight taught days

Location:

Portsmouth/Bournemouth

Entry Requirements:

Vary according to professional group, please see website

Award:

40 credits at degree (Level 6) or Master's level (Level 7)

the Government's agenda to extend non-medical prescribing and will benefit patients by enabling faster access to treatment and medication. The curriculum has been devised following the Department of Health guidelines and is approved with the NMC and Health and Care Professions Council.

These courses consist of eight taught days and the equivalent of 14 days open learning, utilising the online open learning materials. In addition, you will undertake the equivalent of 12 days supervised clinical practice. Attendance on the taught days is mandatory.



Places for 2019/20 are limited – in the first instance please contact Pippa Stupple, Programme Director, General Practice Nursing, by email: Philippa.Stupple@hee.nhs.uk

Please note: to enrol for these courses you must have an enhanced DBS check completed within three years of the start date of the course.

Further opportunities to study at BU

These courses are not funded - see website for prices.

We offer a wide range of CPD courses and stand-alone units which may be of interest to your staff. Please refer to our website for full details.

Primary/Community Care

We are working closely with the Primary Care Workforce Centre, Dorset CCG, Health Education England and individual GP Practices to enable staff to develop the knowledge and skills they need to meet the changing agenda in primary/community care settings.

Issues of frailty are increasing and advanced knowledge and skills are required to assess, diagnose and manage frailty in those aged 65 years and over. As these older people are frequently presenting at GP Surgeries, A & E departments and as in-patients in hospitals and care homes with a frailty syndrome, we have developed CPD units to provide learners with the underpinning knowledge to advance their practice in this area. These sit within our CPD Framework and full details of all our units can be found at:

www.bournemouth.ac.uk/portfolio

The following units can be

taken at level 6 or 7 and are centred on non acute care and suitable for a range of practitioners, including practice nurses, professionals working in GP Practices, MIUs, Community Hospitals and in clients homes.

- Care of Clients with Minor Illness
- Care of Clients with Long term conditions
- Managing Mental Health in the non mental health
- Managing Physical Health in the Mental Health setting
- History Taking and Physical Examination for Advancing Practice (HAPE)
- Non Medical Prescribing.

We also offer **MSc Advanced Clinical practice** and **MSc Advanced clinical practice (advanced nurse practitioner)**

This part-time three year programme will enable you to obtain advanced clinical practice competencies in line with nationally recognised advanced level criteria, and to facilitate knowledge and skills required to support you in the development of an advanced clinical practitioner role.

Please see our website for further details.

Managing Mental Health in Non-mental Health Settings

This unit will develop knowledge and skills regarding the mental health care needs of adult clients in non-mental health settings. Students will critically analyse ways in which the mental health of clients will be recognised, assessed and appropriately referred. They will also be able to demonstrate a critical understanding of approaches to supporting and monitoring service users with mental health needs in non-mental health settings.



To find out more and apply for one of these courses visit:

www.bournemouth.ac.uk/cpd-health Email: hsspostregadmissions@bournemouth.ac.uk or call: 01202 962133